

RETAIL  
SPACE  
FOR  
LEASE

# ESSEX GREEN TOWN CENTER

495 PROSPECT AVENUE  WEST ORANGE, NJ



CLICK TO VIEW  
WALKING TOUR

 **Burlington**  
LADIES • MENS • KIDS • BABY HOME • COATS

EXCLUSIVE RETAIL LEASING

**KATZ & ASSOCIATES**

RETAIL REAL ESTATE ADVISORS



ESSEX GREEN  
TOWN CENTER



**CLARION  
PARTNERS**



# ESSEX GREEN TOWN CENTER

Essex Green Town Center is the preeminent retail destination providing connectivity, visibility, and quality tenancy serving the greater West Orange market for 80+ years. This multi-level shopping center is easily accessible from Route 280 and Mount Pleasant Avenue in a densely populated submarket.

- 336,160 SF Community Center
- Newly renovated – Improvements include façade upgrades, pylon and directional signage.
- 620K+ SF of surrounding office space occupied by numerous employers including RWJ Barnabas Health, Shahinian & Giantomasi PC, and Chiesa.
- Close proximity to the West Orange Public Library and several large multi-family developments.







## PROPERTY SUMMARY

### PROPERTY ADDRESS

495 Prospect Avenue  
West Orange, NJ 07052

### % LEASED

84%

### YEAR BUILT/RENOVATED

1957 / 1987-1991 / 2021-2022

### PARKING

Main Lot:  
1,658 Surface Spaces  
(4.9/1,000 SF)

### LOT SIZE

Main Lot: 28.54 Acres  
Land Parcel: 4.86 Acres  
Total: 33.40 Acres

### ZONING

P-C: Planned  
Commercial Zone

### GROSS LEASABLE AREA

336,160 SF

### ANCHOR TENANTS



### PAD TENANTS



### MARKET RETAILERS









# 10

## MINUTE DRIVE TIME

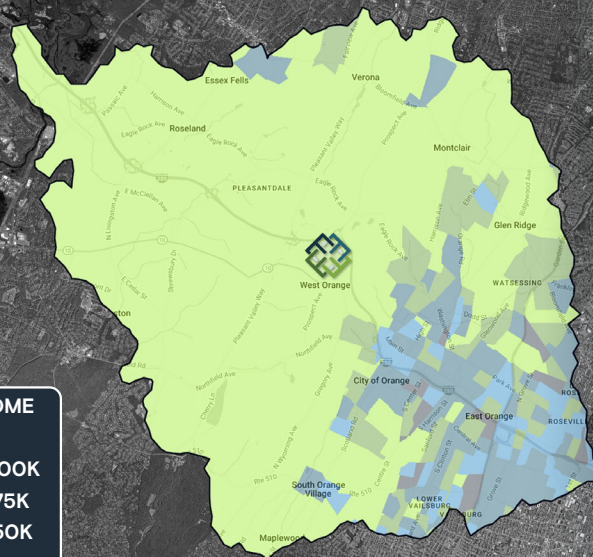
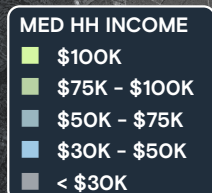

### TOTAL RETAIL SALES

INCLUDES F&B

**\$1,748,869,807**



### EDUCATION

BACHELOR'S DEGREE OR HIGHER

**24.1%**



### OWNER OCCUPIED HOME VALUE AVERAGE

**\$600,709**

## KEY FACTS

**341,958**

POPULATION

**39.7**

MEDIAN AGE

**\$101,590**

MEDIAN HH INCOME

**98,764**

DAYTIME POPULATION

## TAPESTRY SEGMENTS

### CITY STRIVERS

**962,900 HOUSEHOLDS**

Median Household Income: \$44,700

#### SOCIOECONOMIC TRAITS

City Strivers residents rely on wage and salary income. Half have some college education. Residents work in health care, transportation, social services, and protective services. They often make impulse purchases and try new brands and technologies

#### HOUSEHOLD TYPES

Households include families, both married couples and single parents, as well as singles.

#### TYPICAL HOUSING

High-density apartments

### CITY LIGHTS

**1,813,400 HOUSEHOLDS**

Median Household Income: \$69,200

#### SOCIOECONOMIC TRAITS

Residents earn above-average incomes. Residents work hard in professional and service occupations but also seek to enjoy life. They are price savvy but will pay for quality brands they trust. Consumers save for the future, often to achieve their dream of homeownership. They earn dividend incomes from their portfolios but steer away from risky investments.

#### HOUSEHOLD TYPES

Household types range from single person to married- couple families, with and without children.

#### TYPICAL HOUSING

Single Family Homes

### TOP TIER

**2,113,000 HOUSEHOLDS**

Median Household Income: \$173,200

#### SOCIOECONOMIC TRAITS

highly educated, successful consumer market: more than one in three residents has a postgraduate degree. Annually, they earn more than three times the US median household income, primarily from wages and salary but also self-employment income and investments

#### HOUSEHOLD TYPES

Married couples without children or married couples with older children.

#### TYPICAL HOUSING

Single Family Homes

**ANNUAL AVERAGE  
HOUSEHOLD SPENDING**

**\$14,875**

EATING OUT

**\$4,857**

APPAREL &  
SERVICES

**\$3,248**

GROCERIES

**\$365**

COMPUTER &  
HARDWARE



## Tenant Roster

#	TENANT	SQ. FT.
01	Big Blue Swim (Coming Soon)	8,916
02	Available (divisible)	26,760
03	Petco	14,235
04	Panera Bread	4,575
05	Xfinity	5,153
06A	Five Guys	2,615
06B	Kidstrong	4,432
07	Primo Hoagies	1,864
08	Jerry's Artarama	3,112
09	Bubbakoos Burritos	1,772
10	Cold Stone Creamery	1,318
11	Available	2,700
12	Jerry's Artarama	6,938
13-15	Five Below	9,650
16	Mattress Warehouse	5,100
17	Burlington	24,263
18	Available (divisible) as of January 2026	38,230
19	AMC Theater	43,500
32	Shop Rite	67,000
33	TGI Fridays	6,830
34A	Available as of January 2026	2,328
34B	Available - 2nd Floor	2,732
40	Starbucks	2,200

## ESSEX GREEN TOWN CENTER SITE MAP UPPER LEVEL





## Tenant Roster

#	TENANT	SQ. FT.
20	Hook & Reel	3,860
21	Sakura	3,840
22	Total Wine	22,215
23	Available	1,267
24	Tiger Schulmans	4,203
25	GNC	1,211
26	Available	11,565
27	H&R Block	2,518
28	Essex Green Cleaners	1,000
29	Oh Joy Cabinets	2,007
30	Mike and Kimmie Nails	1,440
31	Lease Out	1,440

# ESSEX GREEN TOWN CENTER SITE MAP LOWER LEVEL

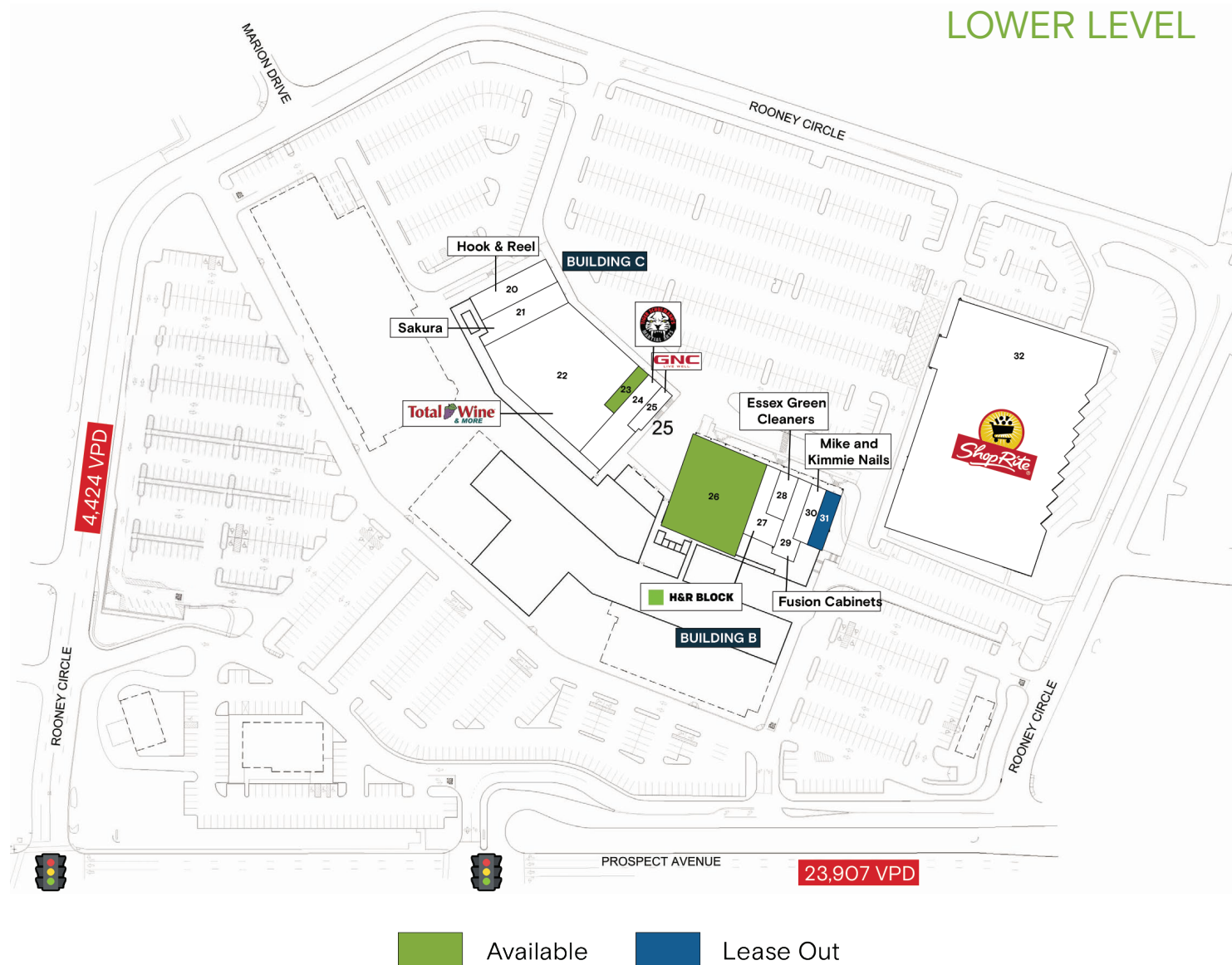





**LIVINGSTON SHOPPING CENTER**

NORDSTROM  
**rack** **REKBOX**  
**fortunoff**  
backyard store

**TJ-maxx** **DSW**  
**ULTA** **Staples**  
**COST PLUS**  
**WORLD MARKET**

**SHOPPES AT THE LIVINGSTON CIRCLE**

**ALDI** **BANK OF AMERICA** **CLUB PILATES**

**Starbucks** **EUROPEAN WAX CENTER** **SHAKE SHACK**  
**The Container Store**

**SAFAVIEH**  
HOME FURNISHINGS

**ESSEX FELS COUNTRY CLUB**

**CRESTMONT COUNTRY CLUB**

**STONEHILL AT WEST ORANGE**  
425 UNITS

**METROPOLITAN**  
plant & flower  
DEPARTMENT

**KESSLER INSTITUTE FOR REHABILITATION**  
152 BEDS

**FRANCIS A. BYRNE GOLF COURSE**

**ESSEX COUNTY COUNTRY CLUB**

**LA FITNESS**

**VILLAS AT EAGLE RIDGE**

**ShopRite** **DUNKIN'** **pure barre** **CBPET MARKET**

**ACE Hardware**

**Benjamin Moore**

**Walgreens**

**MONTCLAIR GOLF CLUB**

**BURGER KING**

**TD**

**DUNKIN'**

**CVS pharmacy**

**CHIT CHAT**

**WEST ORANGE PLAZA**

**TARGET** **WHOLE FOODS MARKET**  
**dogtopia** **verizon**

**ESSEX GREEN TOWN CENTER**

**ShopRite** **macy's backstage** **amc** **five BELOW**  
**Burlington** **MINYA RAMEN** **Total Wine & MORE**  
**petco** **Panera BREAD** **HOOK & REEL** **FRIDAYS**  
**Starbucks** **BUBBAKOO'S BURRITOS** **COLD STONE CREAMERY** **GNC LIVE WELL**

**AutoZone** **DOLLAR TREE**









## Contact Brokers

Amy Staats  
VICE PRESIDENT  
amystaats@katzretail.com  
(973) 220-1969

Brian Katz  
CEO  
briankatz@katzretail.com  
(212) 257-4995

Leigh Lyons  
leighlyons1502@gmail.com  
(201) 214-2619



## KATZ & ASSOCIATES

RETAIL REAL ESTATE ADVISORS

[katzretail.com](http://katzretail.com)

The information herein was obtained from third parties and has not been independently verified by Katz & Associates. Any and all interested parties should have their choice of experts inspect the property and verify all information. Katz & Associates makes no warranties or guarantees as to the information given to any prospective buyer or tenant. REV: 0718.25

